Jewish Kozachock

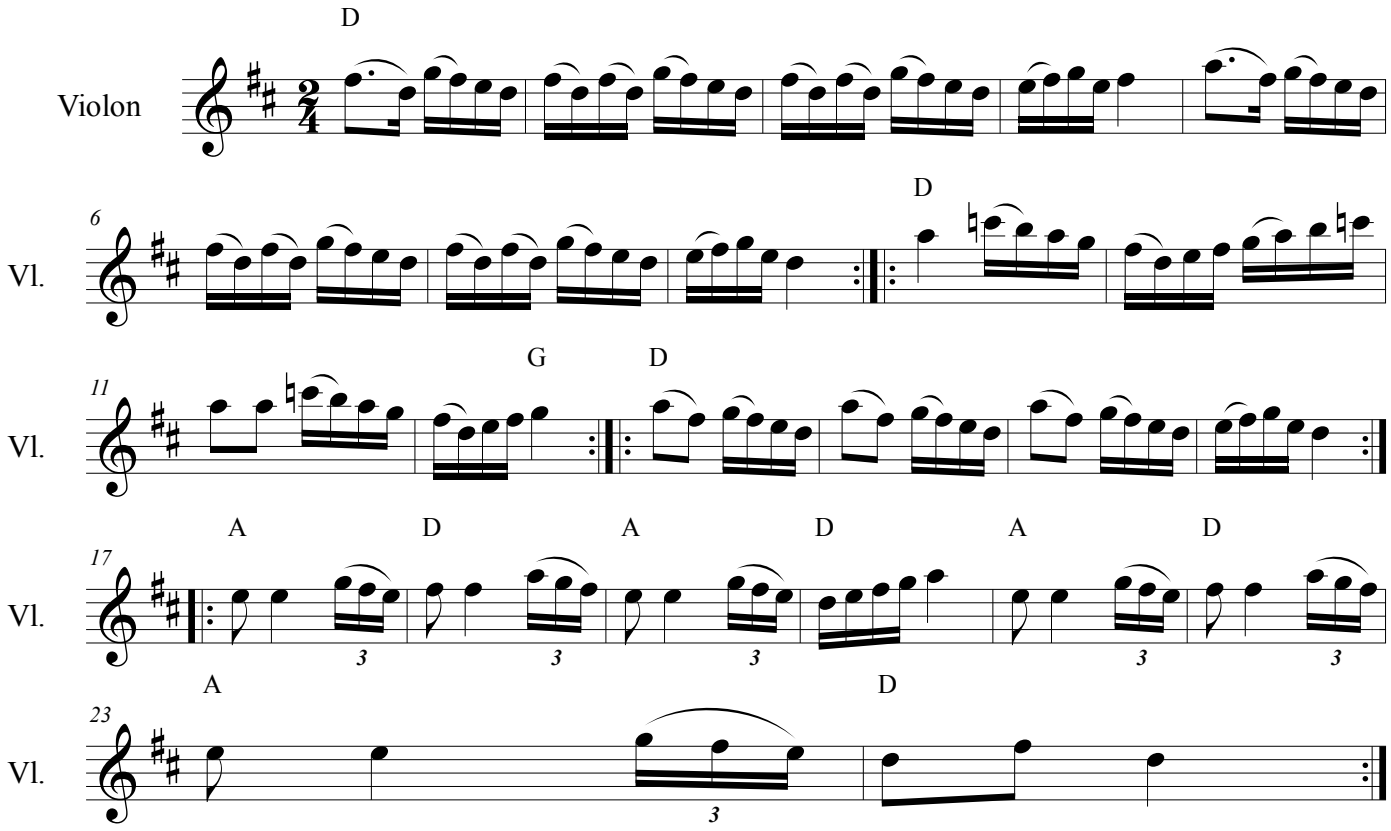

©