freilach5p82 horwitz en RéM

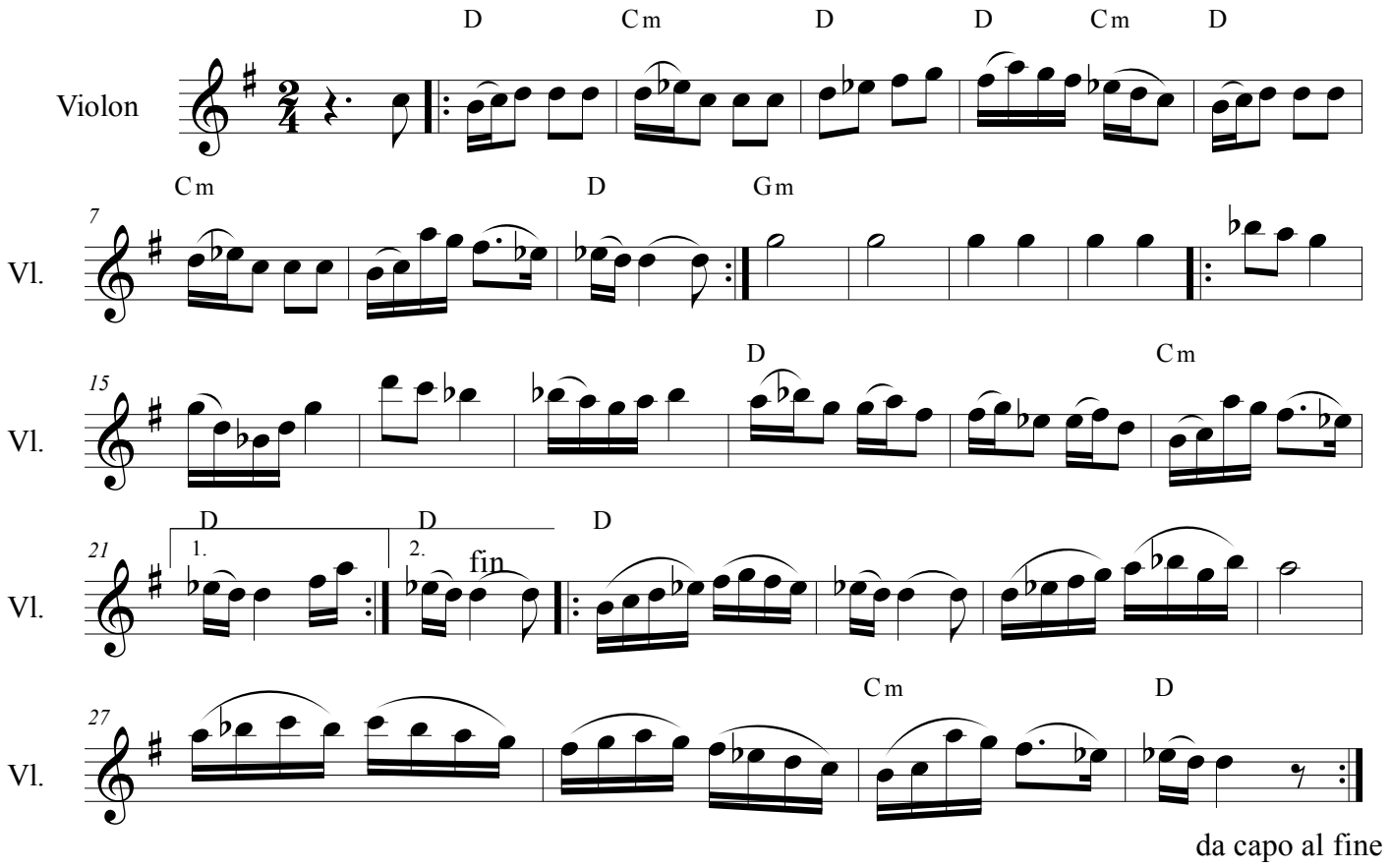

©