Freilach p82 horowitz

[Sous-titre]

[Compositeur]

[Arrangeur]

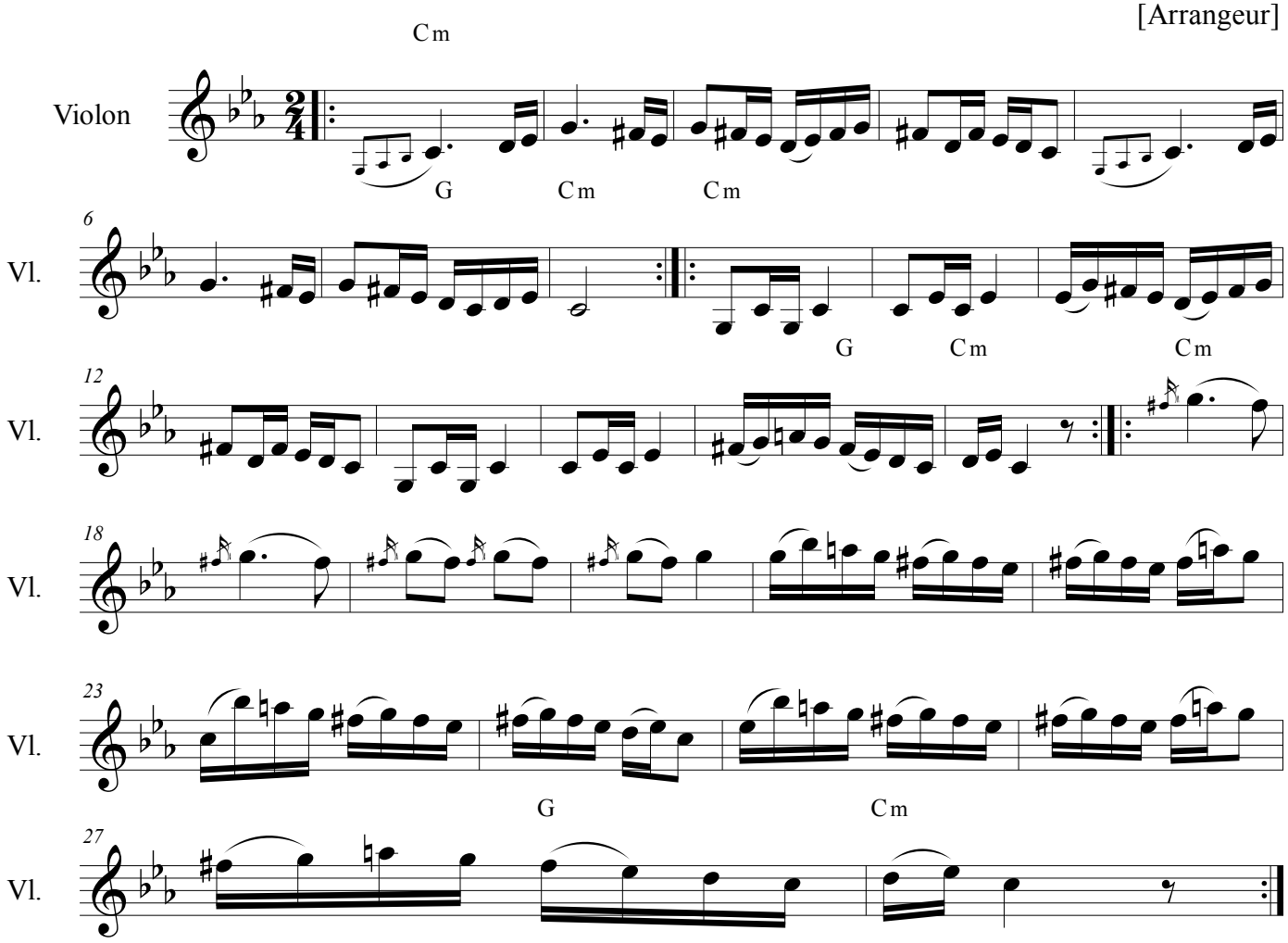

©