onga americana

[Sous-titre]

[Compositeur]
[Arrangeur]

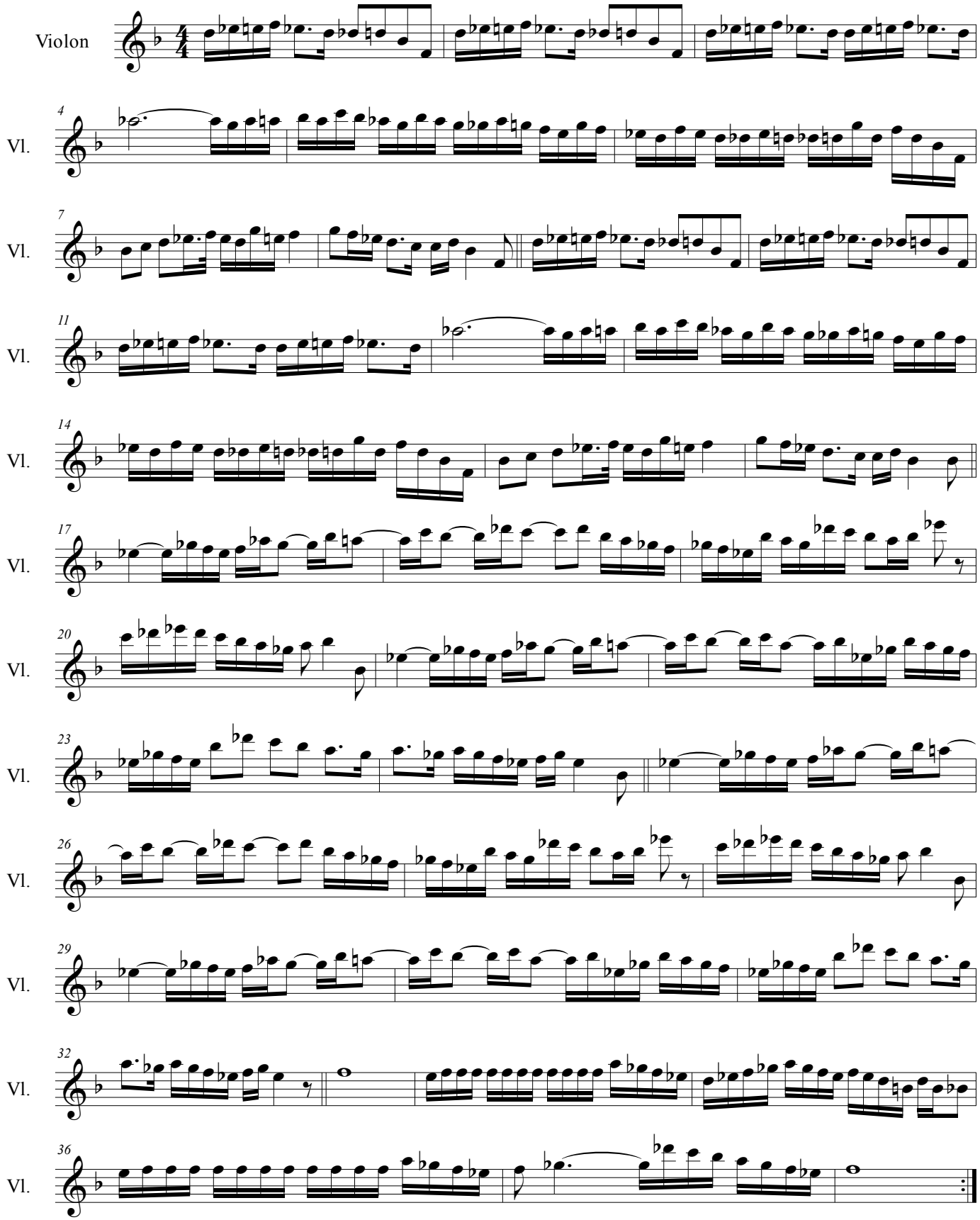

©