Rep. Goldenshteyn

Freylakhs #3

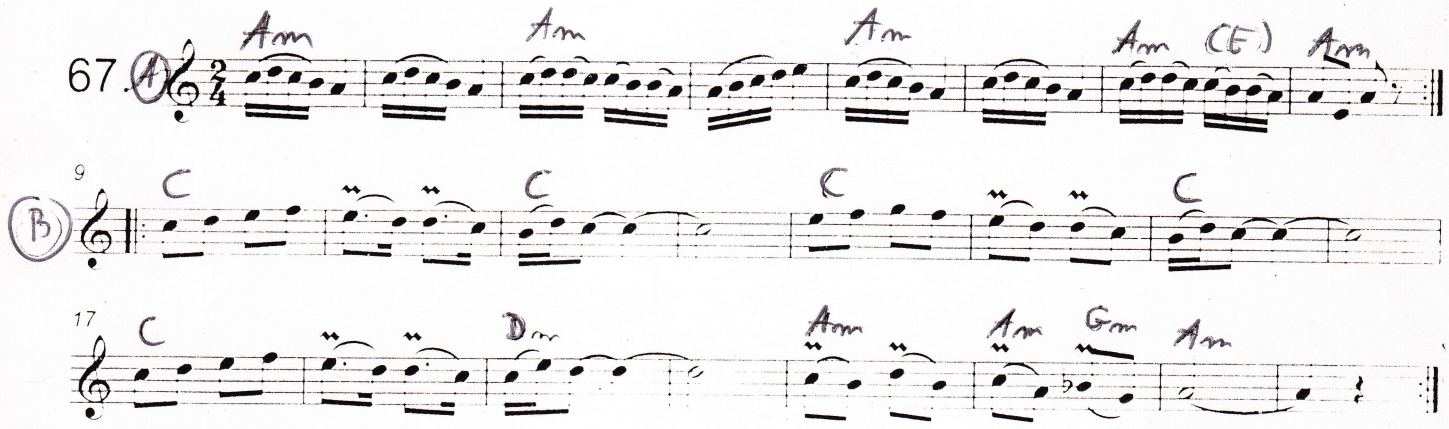

Freylakhs #5

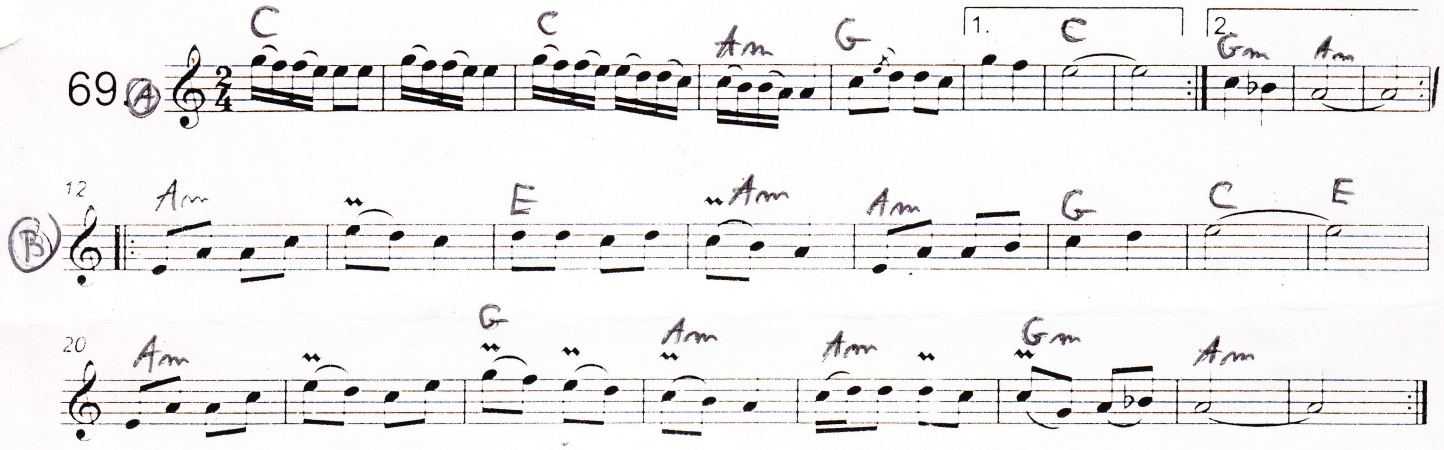
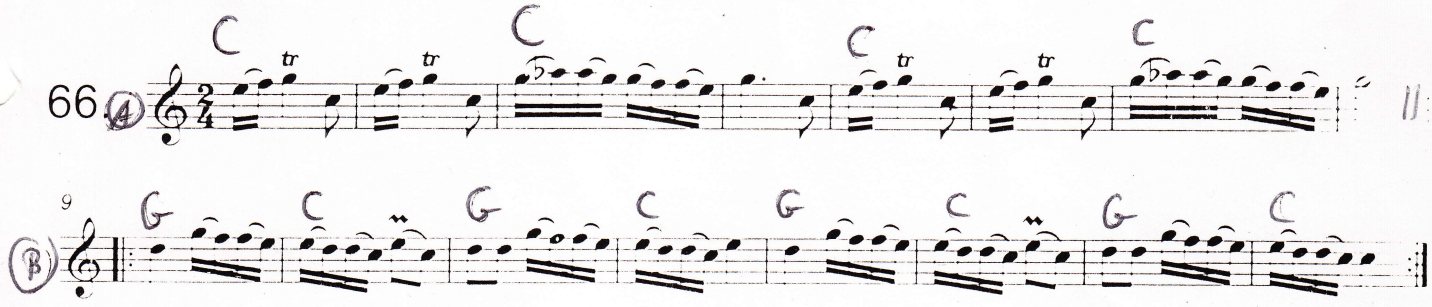
Freylakhs #2